

REVISED PLAN SHOWING THE PROPOSED RESIDENTIAL BUILDING AT DOOR NO 3/2 AND 3/3, PILLAIYAR KOVIL STREET T, JAFFERKhanPET, MADRAS - 95. T S NO 48/12 AND 48/13, BLOCK NO 76, DIVISION NO 145.

SCALE 1:100

JOINERIES

D - DOOR	- 1.00 X 1.98
D1 - DOOR	- 0.91 X 1.98
D2 - DOOR	- 0.76 X 1.98
W - WINDOW	- 1.83 X 1.22
W1 - WINDOW	- 1.37 X 1.22
W2 - WINDOW	- 1.37 X 0.91
V - VENTILATOR	- 0.61 X 0.76
O - OPENING	- 0.91 X 1.98
J - JALLY	- 1.22 X 1.22
CB - CUP BOARD	- 1.22 X 0.69

NOTE

PROPOSED BUILDING

ROAD LIMIT

SITE BOUNDARY

MMDA (B/P) PP NO. 12/14/84/S
 R.P. No. 76/15
 PART I
 PART II

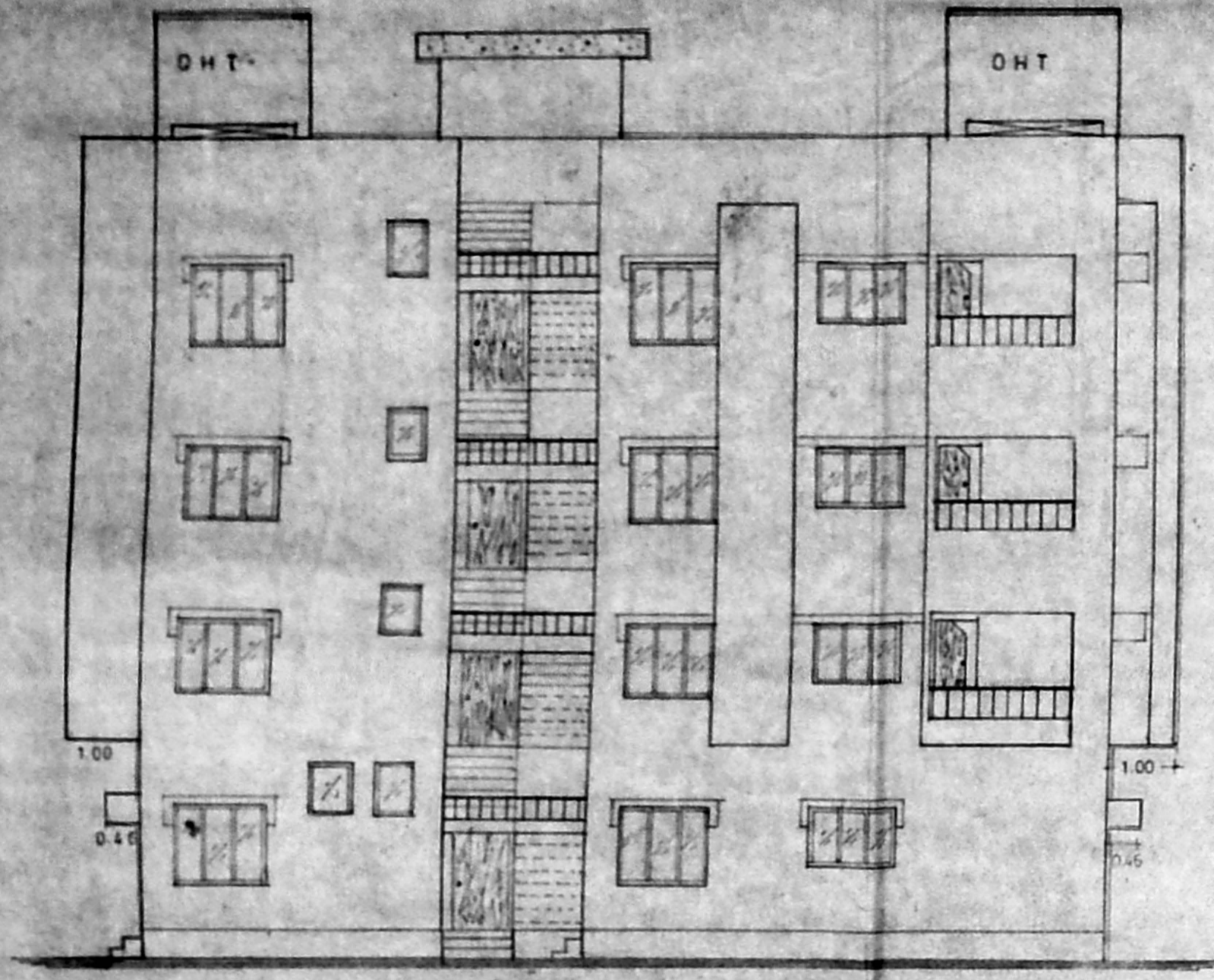

ELEVATION

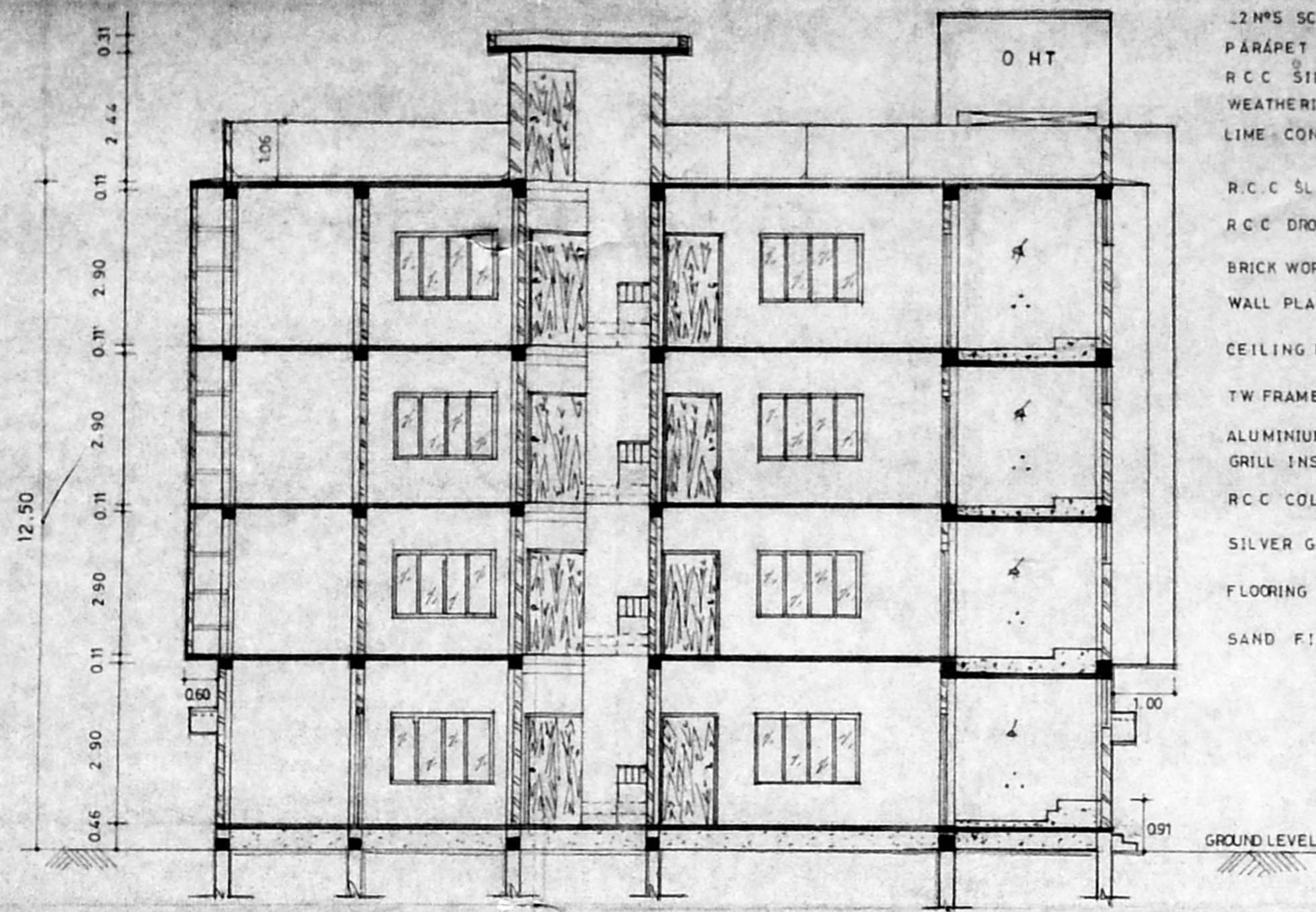

SECTION ON 'XX'

LIFT MACHINE ROOM
 OVER HEAD TANK 2.48 X 2.29 X 1.52
 2 MPS SCIENTIFICALLY CLOSED
 PARAPET WALL IN CM 1:5
 R.C.C. SIDE WALL IN C.C. 1:2:4
 WEATHERING COURSE IN BRICK JELLY
 LIME CONC. LAID WITH 0.23 X 0.23 TILES

R.C.C. SLAB, BEAM CONC. IN C.C. 1:2:4
 R.C.C. DROPS SUN SHADE IN C.C. 1:2:4
 BRICK WORK IN CM 1:5
 WALL PLASTERING IN CM 1:5
 CEILING PLASTERING IN CM 1:3
 T.W. FRAME WITH NOVOPAN DOOR
 ALUMINIUM SLIDING WINDOWS, SECURITY GRILL INSIDE
 R.C.C. COLUMN IN C.C. 1:2:4
 SILVER GREY MOSAIC TILES 0.25 X 0.25 X 0.008
 FLOORING CONC. WITH C.C. 1:4:8
 SAND FILLING

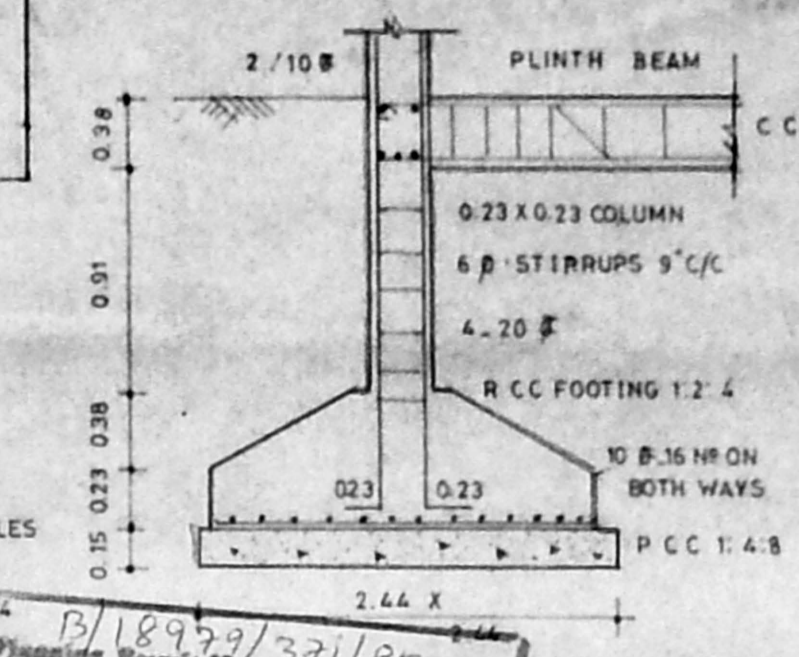

R.C.C. COLUMN AND FOOTING SCALE 1:50

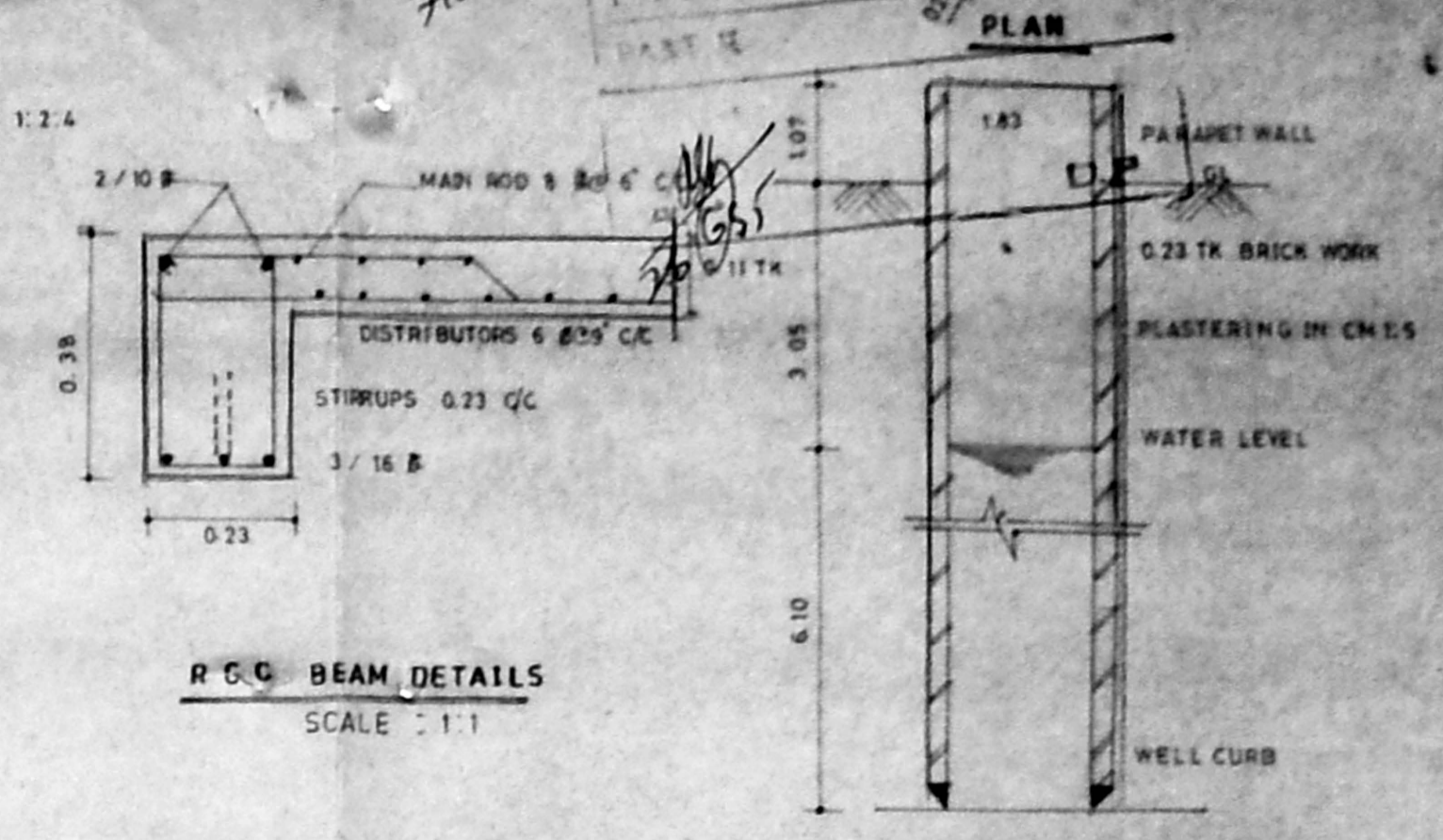

SECTION OF 1.83 B OPEN WELL SCALE 1:100

APPROVED
 SUBJECT TO THE CONDITIONS IN THIS OFFICE LETTER NO. B/12929/37/95
 No. B/12929/37/95 Date = 2-9-95
 FOR MEMBER SECRETARY
 MADRAS METROPOLITAN DEVELOPMENT AUTHORITY
 MADRAS - 600 008.

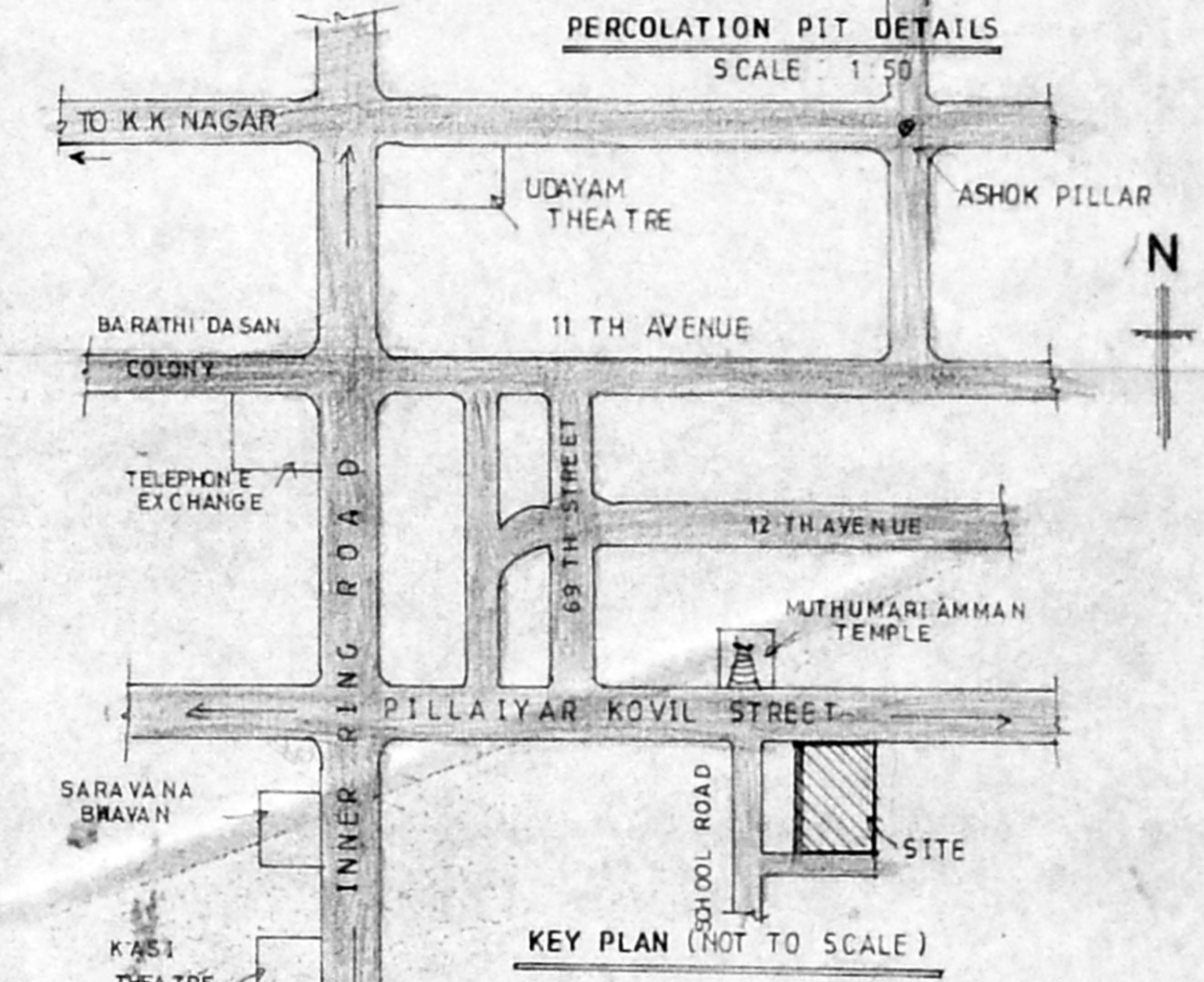

KEY PLAN (NOT TO SCALE)

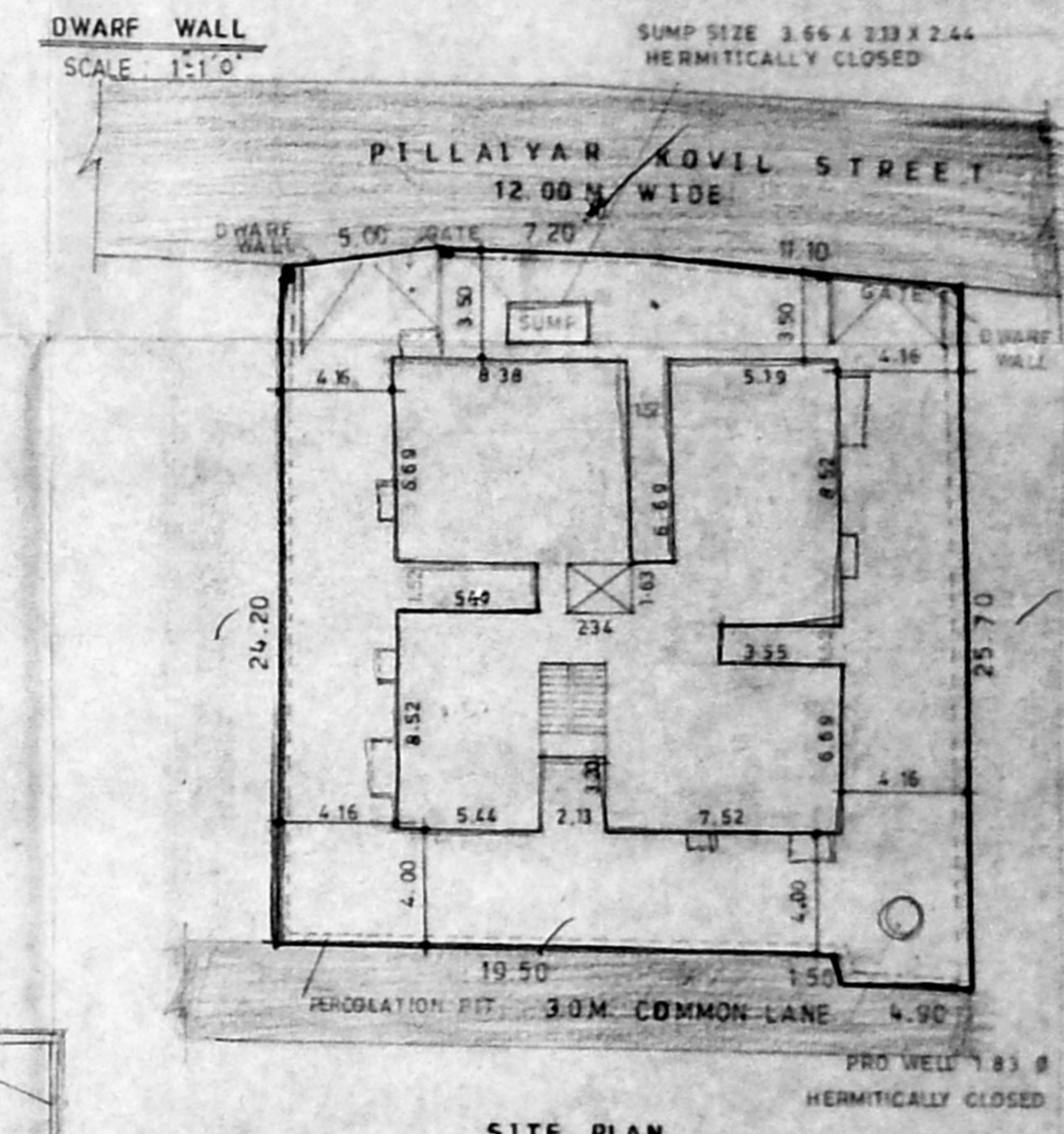

SITE PLAN SCALE 1:250

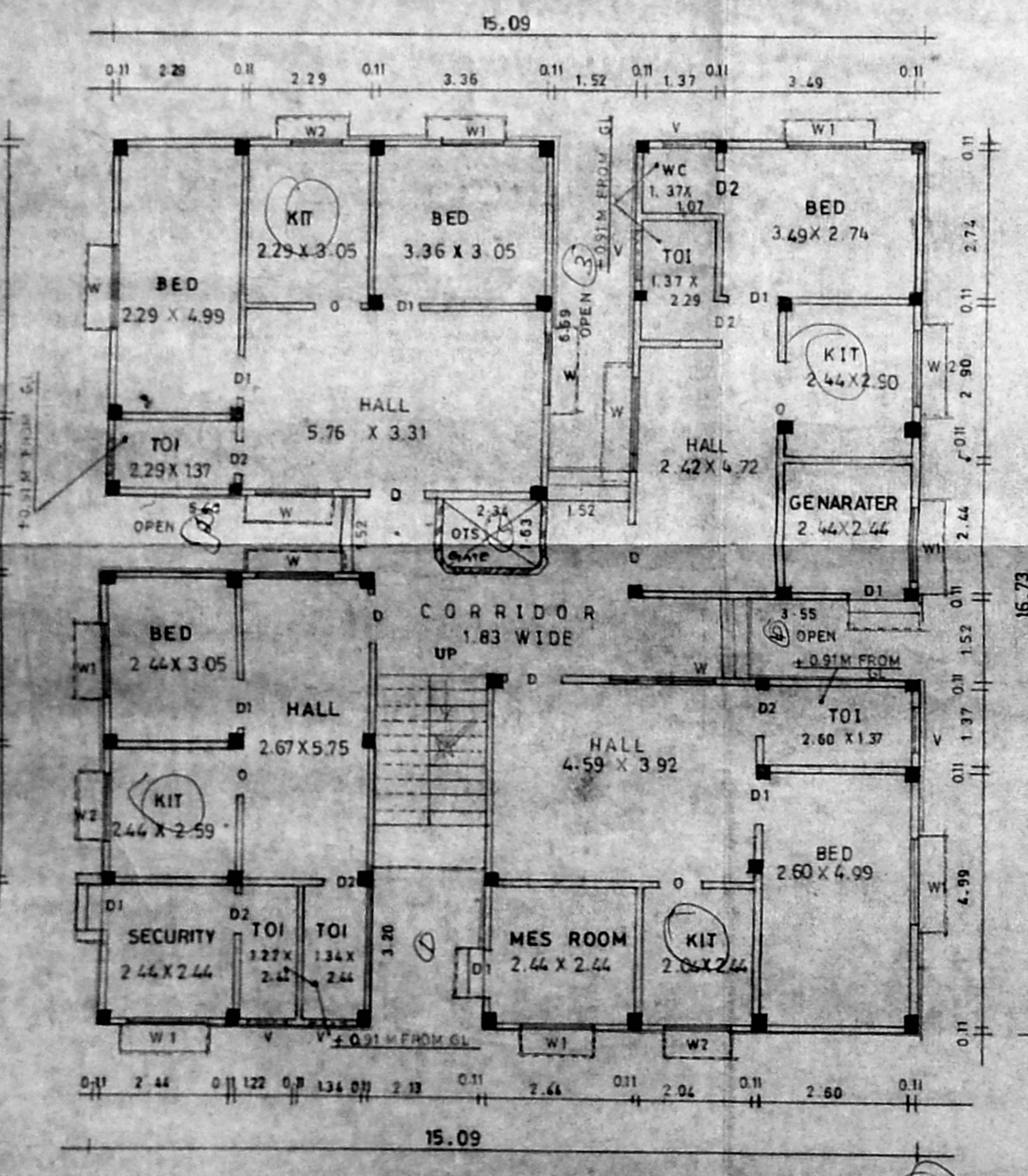

GROUND FLOOR PLAN

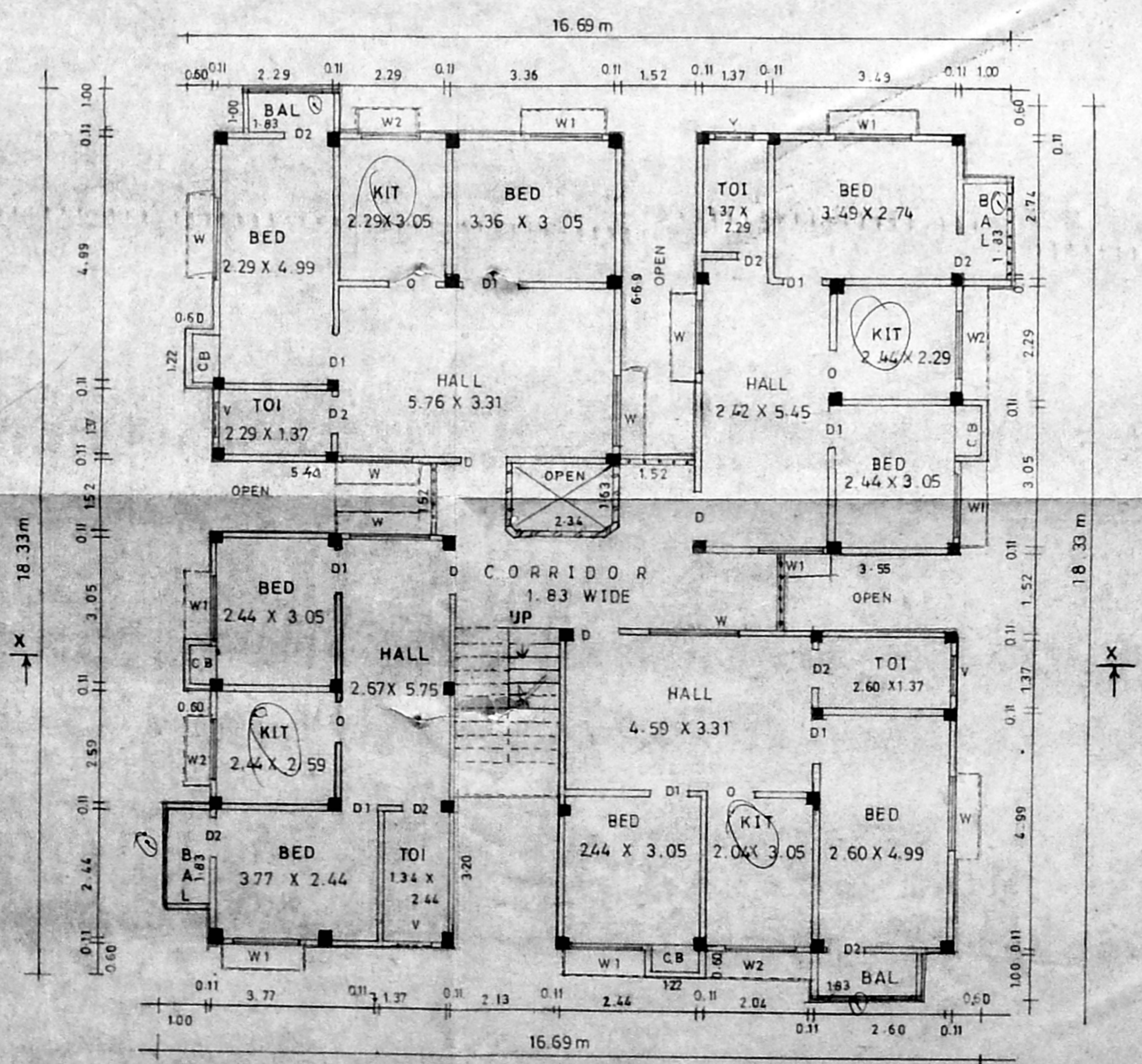

FIRST, SECOND AND THIRD FLOOR PLAN

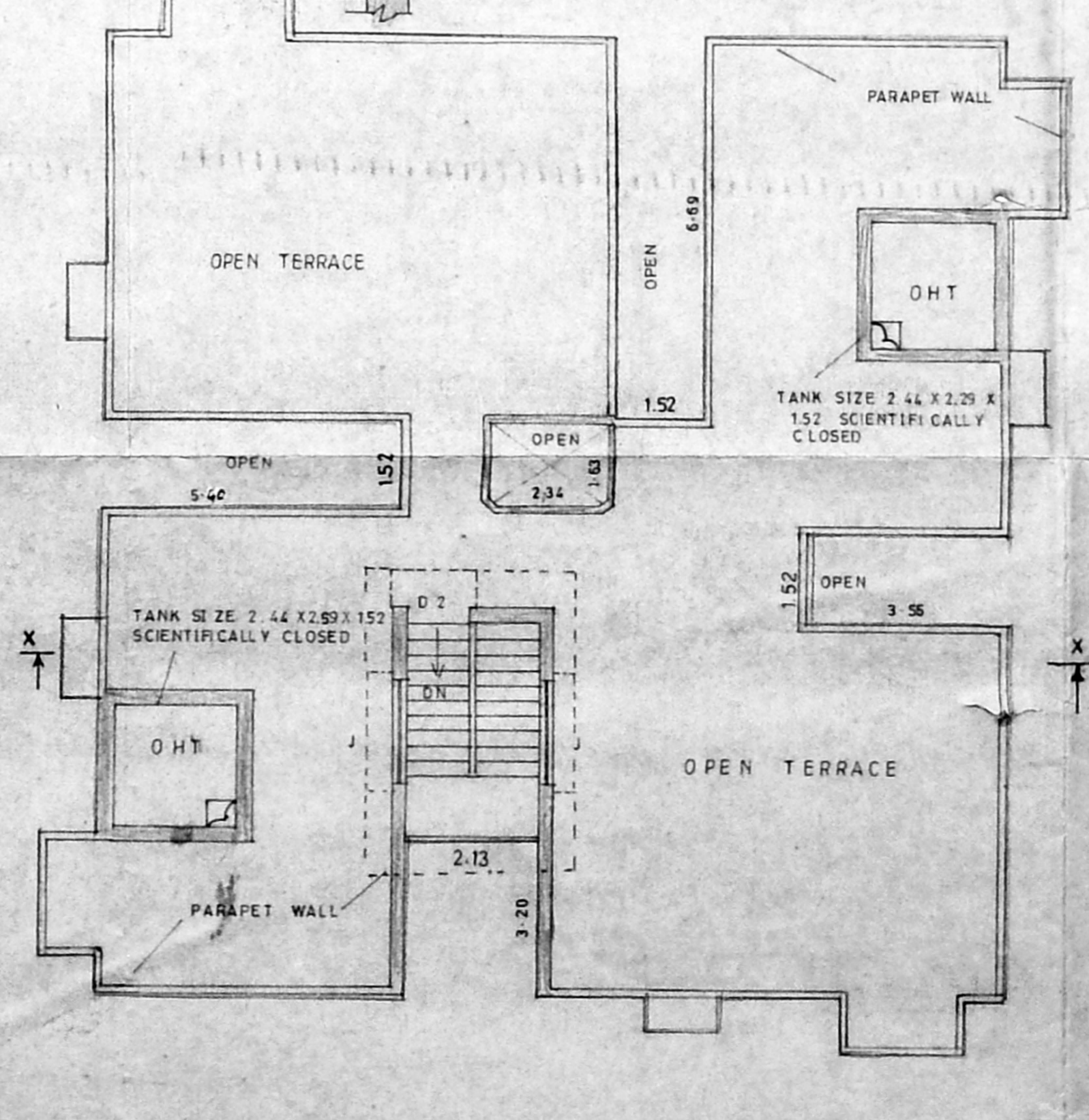

TERRACE PLAN

1. D.L.R.
 2. E. Thirupathi
 4. Edwin
 5. N. Srinivasan

OWNER'S SIGNATURE

P. C. GOWRI SHANKAR, B.E.
 Civil Engineer
 Class-I, Licensed Surveyor No. 187
 Corporation of Madras
 (Near Sriharasa Towers)
 West Mambalam, MADRAS-35.

LICENSED SURVEYOR